

TEST REPORT

Applicant: JD Auspice Co., Ltd.
1F., No.294, Sec. 2, Zhonghua Rd., Xinzhuang District., New Taipei City 242,
Taiwan

Product: Enclosure

Model: JDA-AGP series

Trade Name: 

Rating: See page 2 - 3

Sample Description: The products covered by this report are enclosure under salt mist test (severities 3, 7 days) condition. Photos of the tested samples are attached on the appendix.

Testing Standard: IEC 60068-2-52: 1996, Second edition
Environmental testing (Severity 3, 7 days)

Date of Receipt of Sample: July 28, 2014

Date of Performance of Test: July 28, 2014 – August 04, 2014

Conclusion: From the results of our testing on the submitted sample(s), we are of the opinion that the submitted sample(s) **COMPLY WITH** the above testing standard.

Prepared by:



Michael Chang
Engineer

Reviewed by:



Timothy Young
Supervisor

Rating for JDA-AGP series:

Sizes/Division	W1	W2	W3	W4	H1	H2	H3	D1	D2	D3
90x120x70	90	77.5	50	0	128.4	80	69	50	20	51.5
90x120x85	90	77.5	50	0	128.4	80	69	65	20	66.5
100x150x70	100	87.5	60	0	158.4	110	99	50	20	51.5
100x150x85	100	87.5	60	0	158.4	110	99	65	20	66.5
110x210x75	110	87.7	70	0	218.4	170	158	55	20	56.5
110x210x100	110	87.7	70	0	218.4	170	158	80	20	81.5
100x260x75	110	87.7	70	0	268.4	220	208	55	20	56.5
110x260x100	110	87.7	70	0	268.4	220	208	80	20	81.5
135x155x85	135	115	105	0	150	119.3	110	65	20	67.5
135x185x85	135	108	95	0	193.4	145	140	65	20	67.5
135x185x100	135	108	95	0	193.4	145	140	80	20	82.5
150x150x90	150	130	120	0	150	120	110	70	20	71.5
150x150x120	150	130	120	0	150	120	110	100	20	101.5
160x210x100	160	137	120	0	218.4	170	160	75	25	81.5
160x210x130	160	137	120	0	218.4	170	160	105	25	111.5
160x260x100	160	144.6	120	0	268.4	220	210	75	25	85.5
160x260x130	160	144.6	120	0	268.4	220	210	105	25	111.5
170x220x110	170	149.6	132	0	28.4	182	160	80	30	93
170x270x110	170	149.6	132	0	278.4	232	210	80	30	93
190x280x100	190	173.5	148	120	288.4	238	210	70	30	108.5
190x280x140	190	173.5	148	120	288.4	238	210	110	30	128.5
200x300x130	200	181.8	152	129	308.4	252	226	100	30	108
200x300x150	200	181.8	152	129	308.4	252	226	120	30	128.5
200x300x180	200	181.8	152	129	308.4	252	226	150	30	158.5
210x210x100	210	192.3	170	120	218.4	170	150	75	25	81.5

Sizes/Division	W1	W2	W3	W4	H1	H2	H3	D1	D2	D3
210x210x130	210	192.3	170	120	218.4	170	150	105	25	111.5
250x350x150	250	231.8	202	180	358.4	302	271	120	30	130
250x350x180	250	231.8	202	180	358.4	302	271	150	30	160
280x280x130	280	264.1	238	210	288.4	238	210	100	30	108
280x380x130	280	264.1	238	210	388.4	338	310	100	30	108
300x300x150	300	283.3	252	230	308.4	252	219	120	30	131.5
300x300x180	300	283.3	252	230	308.4	252	19	150	30	161.5
300x400x120	300	275.5	252	228	408.4	352	325	90	30	98.5
300x400x150	300	275.5	252	228	408.4	352	325	120	30	128.5
300x400x180	300	275.5	252	228	408.4	352	325	150	30	158.5
350x350x150	350	333.8	302	270	358.4	302	270	120	30	132
350x350x180	350	333.8	302	270	358.4	302	270	150	30	162
350x450x120	350	325.4	300	274	457.4	400	365	90	30	98
350x450x160	350	325.4	300	274	457.4	400	365	130	30	138
350x450x200	350	325.4	300	274	457.4	400	365	170	30	178
400x500x160	400	370.5	352	328	511.4	452	428	130	30	137
400x500x200	400	370.5	352	328	511.4	452	428	170	30	178
400x600x180	401	370.5	352	328	611.4	552	525	150	30	158
400x600x230	401	370.5	352	328	611.4	552	525	200	30	208
530x630x185	530	487.4	462	426	641.4	562	526	150	35	163
530x630x255	530	487.4	462	426	641.4	562	526	220	35	233
530x730x185	530	487.4	462	426	741.4	662	626	150	35	163
530x730x255	530	487.4	462	426	741.4	662	626	220	35	233
630x830x185	630	581.9	562	526	841.4	762	726	150	35	163
630x830x285	630	581.9	562	526	841.4	762	726	250	35	253

Remark:

- 1) The testing results relate only to the items tested.
- 2) The test report shall not be reproduced except in full, without written approval of the laboratory.
- 3) This test report only allows to be revised within three years from its original issued date unless a further updating to the standard or requirement is noticed.
- 4) This report is for the exclusive use of Intertek's Client and is provided pursuant to the agreement between Intertek and its Client. Intertek's responsibility and liability are limited to the terms and conditions of the agreement. Intertek assumes no liability to any party, other than to the Client in accordance with the agreement, for any loss, expense or damage occasioned by the use of this report. Only the Client is authorized to permit copying or distribution of this report and then only in its entirety. Any use of the Intertek name or one of its marks for the sale or advertisement of the tested material, product or service must first be approved in writing by Intertek. The observations and test results in this report are relevant only to the sample tested. This report by itself does not imply that the material, product, or service is or has ever been under an Intertek certification program.
- 5) When determining the test conclusion, the Measurement Uncertainty of test has been considered.

Test Method :

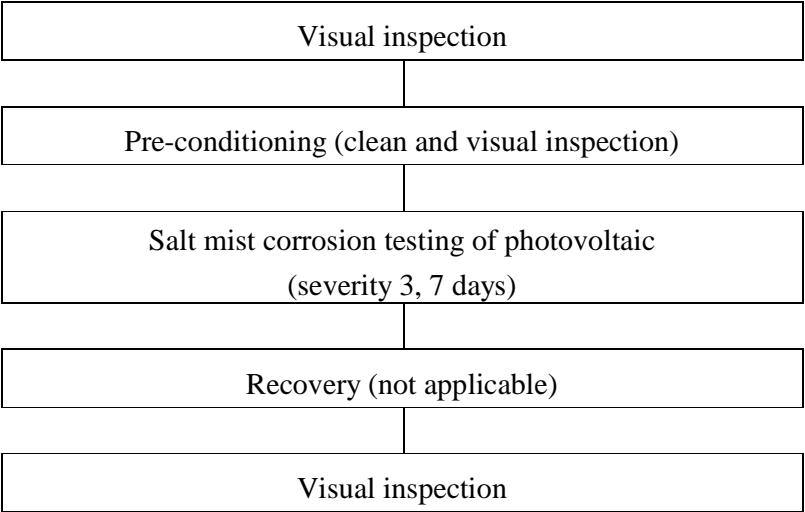

Test Procedure (Salt mist corrosion testing of photovoltaic) :

Severity (3):

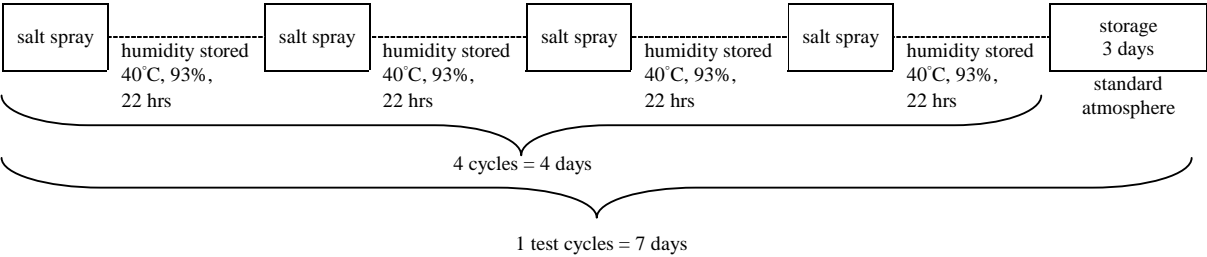

Sample description :

Description of module construction:			
Model No.	Width	Length	Height
JDA-AGP-304015	300	400	150



Test Result:

Initial		TABLE: Visual inspection (Initial)	
Test Date		July 28, 2014	
Model No.	Nature and position of initial findings		Verdict
JDA-AGP-304015	No Visual Defects		Pass
Supplementary information: N/A			

Table: Salt mist corrosion testing	
Test Date	July 28, 2014 – August 04, 2014
Test duration[day].....	7
Test cycle sequence	Salt fog duration (hour): 2 Humid storage (hour): 22 Repeated (times) :3 Subsequent drying at room temperature (day): 3
Temperature of salt chamber [°C]:	23 – 27
PH of solution	6.5 – 7.2
Salt solution concentration	5.0 %
Supplementary information: N/A	

After Salt mist Test		TABLE: Visual inspection after 7 days Salt mist Test	
Test Date		August 04, 2014	
Model No.	Nature and position of initial findings		Verdict
JDA-AGP-304015	No Visual Defects		Pass
Supplementary information: N/A			

APPENDIX 1:

Before salt mist test

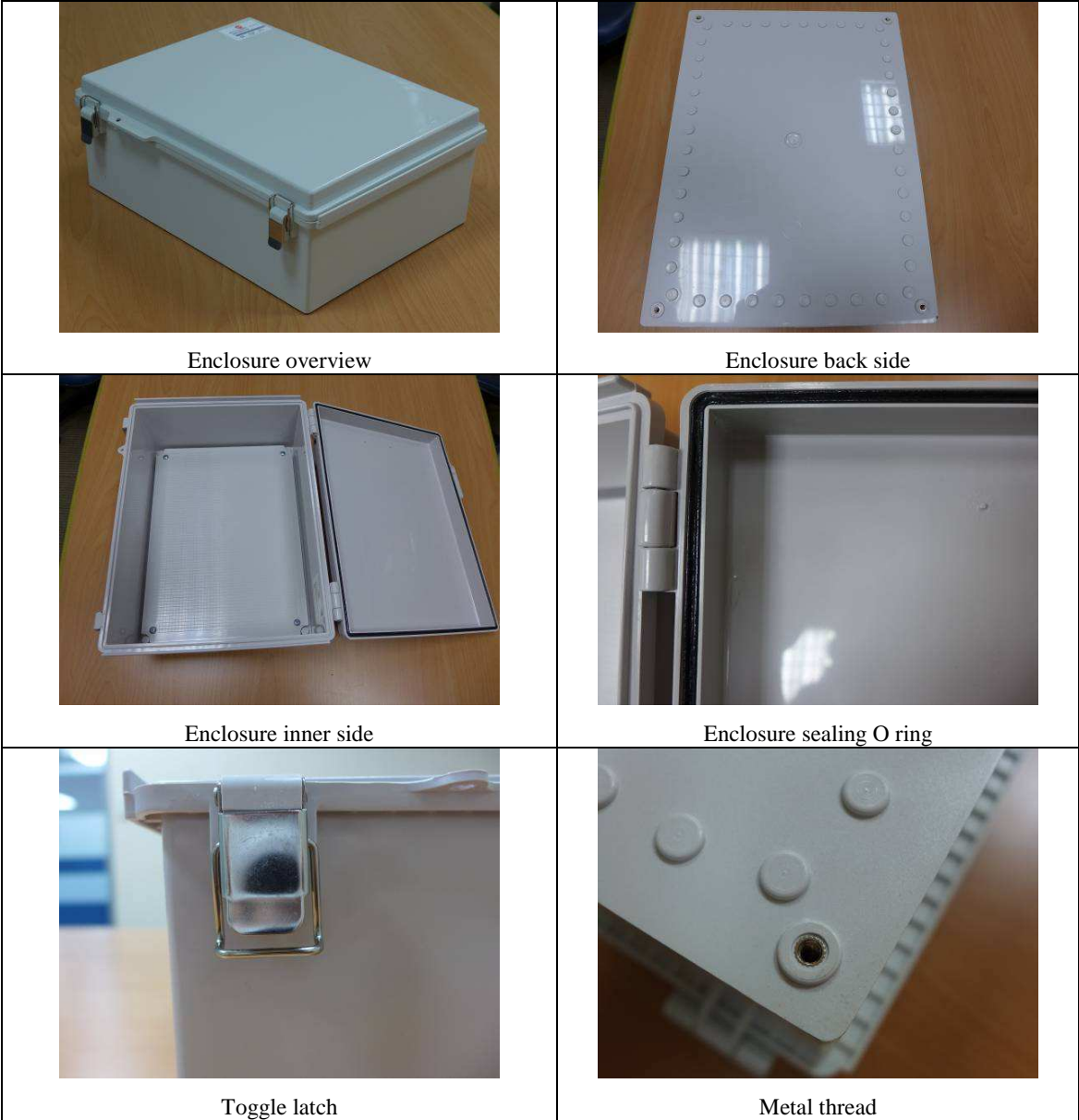

After salt mist test

